

1. Tile ROCKFON, edge B
2. Cosmos Hook/Fittings
3. Wall Angle 24/24 3050 white
4. Wooden lath

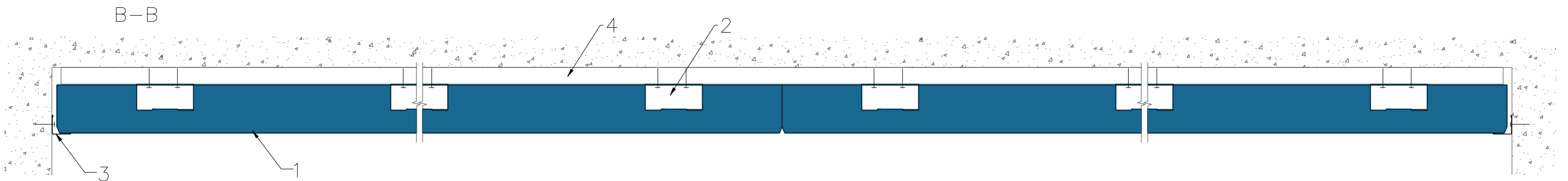

All screws and other fastenings shown are indicative and illustrative only.
 Specific fasteners should be chosen dependent on substrates and materials being used.

Information: We kindly draw your attention to the fact that the above drawings should be considered as guidelines and therefore are without responsibility on the part of Rockfon.	Date: 25.02.2014		Drawing Type:	
	Drawing No.: 11.1.1.Rockfon B screw/hook		Drawn by:	Scale: 1:5
	Contact Information:			

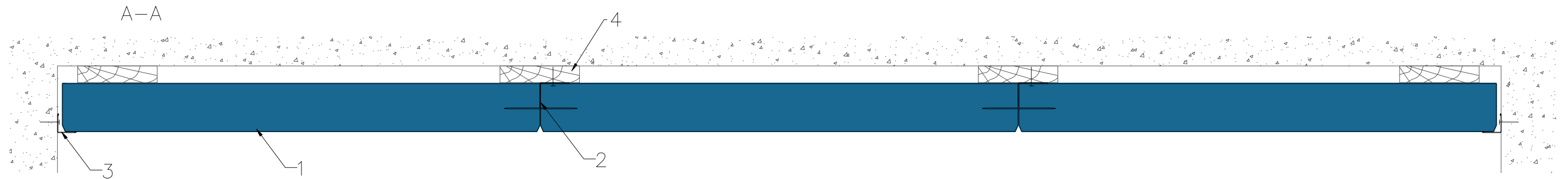